ARROWS OF OUTRAGEOUS FORTUNE
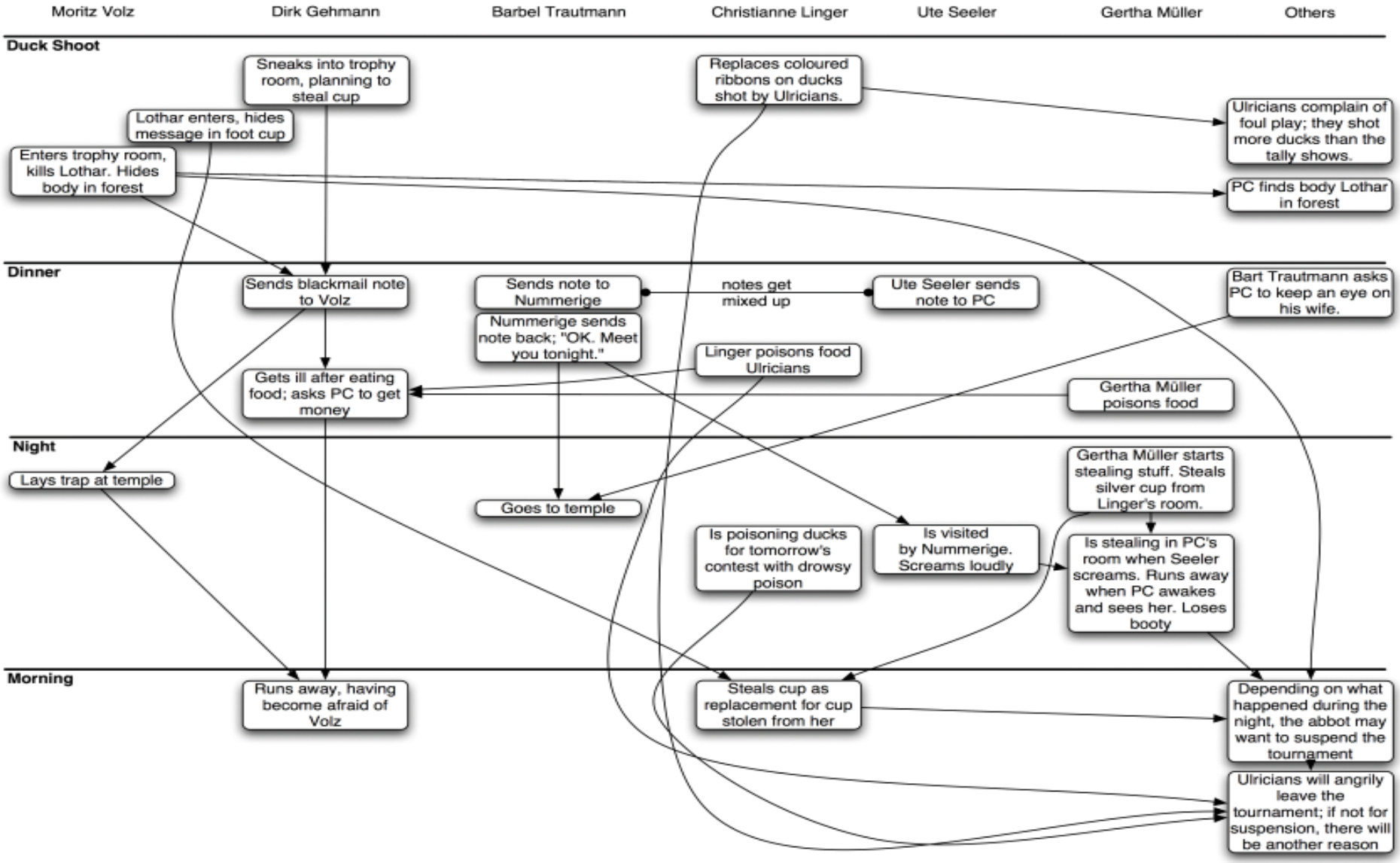
A scenario by Wim van Gruisen - Plots and Events